MARCONI

Marconi Road, Bossley Park, NSW 2176 — FOUNDED: 1958

		TELEPHONE HOME	TELEPHONE BUSINESS
BUSINESS	Marconi Soccer Club Ltd.		
ADDRESS	Marconi Road, Bossley Park,		610-2222
PRESIDENT	Tony Labbozzetta		728-7425
Hon SECRETARY	Keith Charles	644-1243	610-2222
COACH	Berti MARIANI		610-2222
GROUND	Marconi Stadium,	610-2222	610-3228
ADDRESS	Marconi Rd., Bossley Pk.,	GREGORY'S MAP REFERENCE	M97-F12

NEAREST RAIL STATION: FAIRFIELD — BUS ROUTES: 832

APIA-LEICHHARDT

36 Frazer Street, Leichhardt, NSW — FOUNDED: 1954

		TELEPHONE HOME	TELEPHONE BUSINESS
BUSINESS	Apia Club, 36 Frazer Street,		
ADDRESS	Leichhardt, NSW 2040		810-0187
PRESIDENT	Joe Prestia	606-1340	763-1877
SEC-MNGR			
COACH	Rale Rasic	606-1308	600-8377
GROUND	Lambert Park, Marion Street,		569-8781
ADDRESS	Leichhardt	GREGORY'S MAP REFERENCE	M28-B7

NEAREST RAIL STATION: LEWISHAM — BUS ROUTES:

TEAM COLOURS	HOME	CHANGE
Shirts	Green	Sky
Shorts	White	White
Socks	Red	White
Trim	White	White

TEAM COLOURS	HOME	CHANGE
Shirts	Burgundy	Sky
Shorts	Sky	Sky
Socks	Sky & Burgundy	Sky
Trim	Sky	

SHIRT No.	PLAYER'S NAME	POSITION
	Robert CATLIN	Goalkeeper
	Brett HUGHES	Goalkeeper
	Paul CARTER	Defender
	Robert WHEATLEY	Defender
	Joe RIZZOTTO	Defender
	Gerado GOMEZ	Defender
	Steve CALDERAN	Defender
	Tony HENDERSON	Defender
	Craig MASON	Midfield
	Ian Gray	Midfield
	Tommy McCULLOCH	Midfield
	Peter KATHOLOS	Midfield
	Matteo COLUCCI	Midfield
	Klaus OKON	Midfield
	Anthony SURJAN	Midfield
	Frank FARINA	Striker
	David LOWE	Striker
	Geoff GUNNING	Striker
	Frederik DeJONG	Striker
	Zlatko NASTEVSKI	Striker
	Vince COLAGIURI	Striker

SHIRT No.	PLAYER'S NAME	POSITION
	Tony PEZZANO	Goalkeeper
	Terry GREEDY	Goalkeeper
	Kurt REYNOLDS	Defender
	Jean Paul DeMARIGNY	Defender
	Arno BERTOGNA	Defender
	Charlie YANKOS	Defender
	Terry BUTLER	Midfield
	Alex BUNDALO	Midfield
	Gary WARD	Midfield
	Hilton PHILLIPS	Midfield
	Peter TREDINNICK	Midfield
	Lawrie McKINNA	Striker
	Rod BROWN	Striker
	Mark BROWN	Defender
	Burin ZAJIMI	Midfield
	Anthony PARISON	Striker

MATCH OFFICIALS

REFEREE

LINESMEN

ROUND 26

Result ☐ - ☐

Time

Scorers _____ min

_____ min

_____ min

Best Players 1 _____

2 _____

3 _____

Cautions _____

_____

Attendance _____

Preston Make	V St George
Sydney Olympic	V Sunshine G.C.
Marconi	V Apia Leichhardt
Footscray	V Brisbane Lions
Melbourne C.	V Brunswick Juve
Adelaide City	V Sth Melbourne
Sydney Croatia	V Wollongong

MARCONI - FAIRFIELD SOCCER

WEST END

WEST END NATIONAL SOCCER LEAGUE WEST END

MARCONI

Vs

APIA-LEICHHARDT

MATCH PROGRAMME

7 AUGUST 1988

Give your home a bright new look

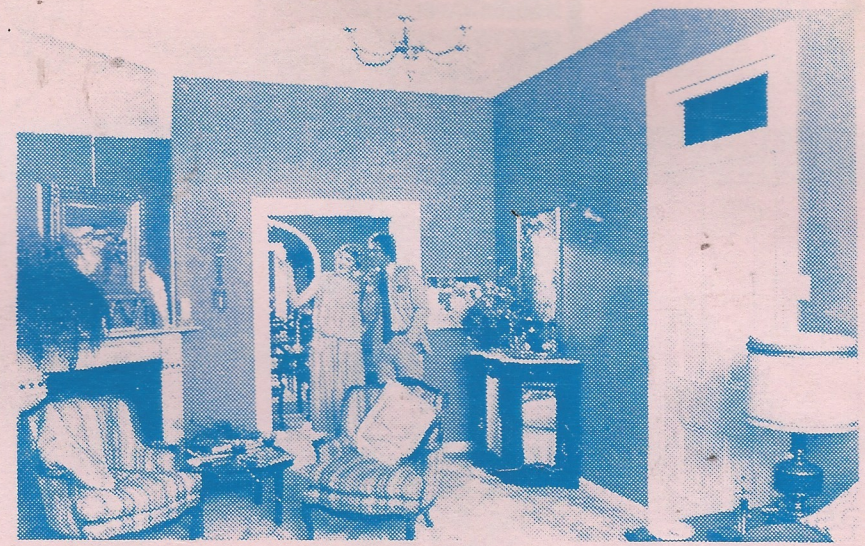

Do it yourself. Beautifully. With Gyprock.

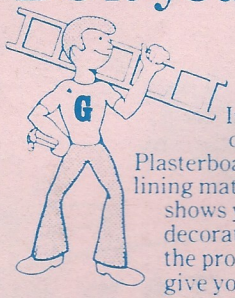

Internal timber or fibro walls looking shabby or old? You don't have to pull them out . . . Gyprock Plasterboard goes up fast an easy, directly over existing lining material. The free Gyprock "Do-it-Yourself" guide shows you how to achieve a beautiful finish that makes decorating with paint, wallpaper or fabric a breeze. And the proven fire and sound resistant qualities of Gyprock give you that great feeling of comfort and security.

Go on . . . do it yourself, beautifully with Gyprock.

Proud sponsors of Marconi Soccer Club

CSR Gyprock The Plasterboard

WELCOME TO OUR VISITORS

APIA

APIA SOCCER CLUB

Charlie Yankos

Rale Rasic

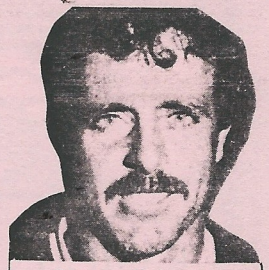

Terry Butler

Although the outcome of today's game carries no more than academic interest as far as the final league table is concerned, clashes between APIA and Marconi never fail to bring out that little extra from both sides. The fierce but friendly rivalry which has always existed in both camps is enough to ensure a torrid and passionate battle for supremecy. After their emphatic championship triumph last year APIA surprisingly found itself flirting with relegation for much of this season but has now managed to climb into a safe position. Marconi on the other hand is assured of fourth spot and a place in the semi finals. A large number of players, as indeed the two coaches have spent time with both clubs over the years and that can only add a measure of interest to this meeting. Berti Mariani, Ian Gray, Paul Carter, Bob Catlin, Peter Katholos, Tommy McCulloch and Vince Colagiuri have all worn the maroon shirt of APIA while Rale Rasic, Rod Brown and Peter Tredinnick have made the opposite journey to Leichhardt. With Marconi celebrating it's 30th anniversary this week, it's entirely appropriate that the festivities include an opportunity to welcome APIA to Bossley Park for what is traditionally regarded as the biggest match of the year.

Alitalia

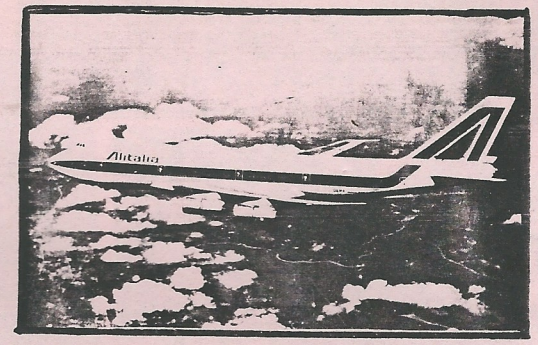

CAMPIONATI MONDIALI DI CALCIO 1990

L'Alitalia fa parte delle aziende leader italiane che sosterranno, in qualita' di fornitrici di servizi, i prossimi Campionati Mondiali di calcio che si svolgeranno in Italia nel mese di giugno del 1990

Inoltre, un Nuovo Tour Operator del Gruppo Alitalia - 90 Tour Italia - e' stato costituito allo scopo di realizzare una vasta gamma di pacchetti turistici, comprendenti in esclusiva anche il biglietto di ingresso agli stadi

Tre volte alla settimana da Sydney e Melbourne per Roma, via Singapore e Bombay. Ogni Martedi', Giovedi' e Sabato.

Alitalia
The airline of Italy

STAR SPOT

GREATS OF THE PAST

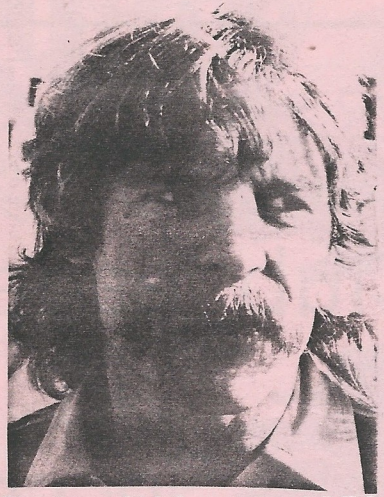

Peter Wilson 1972
21 Appearances

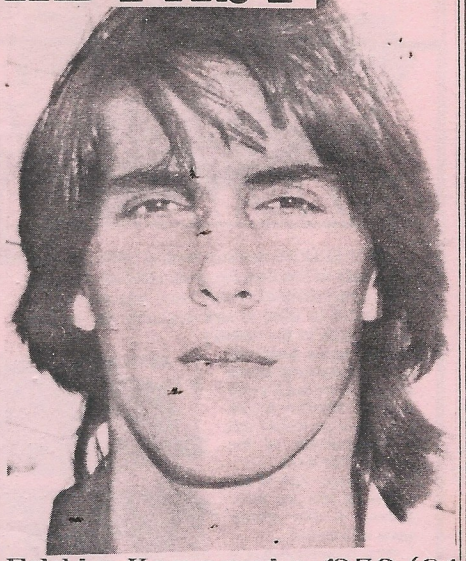

Eddie Krncevic 1979/81
91 Appearances / 38 Goals

Johnny Giacometti 1968/1971
73 Appearances

Ivo Prskalo 1976/1982
186 Appearances

Rudi Danayevits 1969/1972
55 Appearances

30TH ANNIVERSARY

FROM AMATEUR SIDE TO NATIONAL CHAMPIONS

Club leader in Soccer

AN INSPIRED decision back in 1960 to provide the youth of the then two-year-old Club Marconi with a recreational soccer team was destined to give birth to what is now arguably the leading soccer club in the country.

Other teams have won more championship honors over the years, but it's very doubtful whether anyone can match the stature and professionalism of the Bossley Park outfit.

The simple fact of the matter is that the name Marconi is now synonymous with soccer.

When those pioneers of 28 years ago entered their first amateur team in the Southern Districts Asociation, little did they realise what impact that decision was eventually going to have.

Following two successful years in district football, Marconi joined the NSW Federation and won the Amateur League at the first attempt in 1963.

As an added bonus they also defeated Sydney Austral in the final of the Amatuer Cup in front of 15,000 people at Wentworth Park.

The rapid climb up the soccer ladder had begun.

Their next step was to turn professional and after five years playing the lower grades, Marconi gained promotion to the first division in 1969.

A short nine years after coming into existence, the fledgling club had won its way in to the State's premier competition.

Ever since then, Marconi has continuously retained its position of competing at the highest level.

BERTI MARIANI

by FRANK SCICLUNA

When Australia's National Soccer league was introduced in 1977, Marconi was one of its 14 founding members.

Further success was not far away. After being pipped at the post in the inaugural season, finishing equal first with Sydney, but with an inferior goal difference, Marconi finally brought the title to Bossley Park with an exciting brand of football that carried all before it in 1979.

The success story was complete. In less than 20 dynamic years, Marconi had come from being a brand new amateur Southern Districts side to Australia's undisputed champions.

Although retaining its status as one of the leading clubs in the country, a repeat of the 1979 triumph has so far been elusive.

Fifty in national sides

Some of the greatest names in Soccer have worn the famous green shirt of Marconi.

Indeed, more than 50 of its players have represented Australia over the years, including former Soceceroo captains Peter Wilson and Tony Henderson.

A number of them have gone on to crack the big time overseas, the most notable being Eddie Krncevic, Renato Colusso and Peter Sharne.

Quite apart from obtaining success on the field, Marconi has also provided its fans with the very best of facilities.

These include a flood lit stadium with a covered grandstand next door to its licensed club, ample parking, a huge well appointed picnic area, four training pitches and six tennis courts.

Very few – if any – other clubs in any sport can boast of comparable assets.

In its short 30-year history, Marconi has consistenly led the way with its businesslike approach to Soccer.

If the game in Australia ever achieves its long held dream of going full time professional, you can safely bet that Marconi will be at the forefront.

That may be a long way off yet. But in the meantime, one of the youngest football clubs in the country continues to set the standards for others to follow in its determined efforts to give its fans and the Fairfield district the very best that sport can offer.

A. Labbozzetta
President

THE NEW FIAT REGATA.

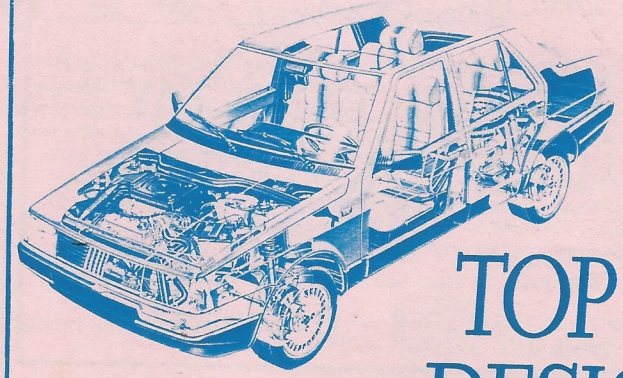

TOP ITALIAN DESIGN.

FIAT

Scoreboard

WEST END NATIONAL SOCCER LEAGUE

	P	W	D	L	F	A	Pts
SOUTH MELBOURNE	25	13	8	4	36	28	34
WOLLONGONG	25	13	7	5	43	31	33
SYDNEY CROATIA	25	15	3	7	37	29	33
MARCONI	25	11	8	6	43	25	30
SYDNEY OLYMPIC	25	9	8	8	27	21	26
SUNSHINE GEORGE CROSS	25	11	4	10	37	38	26
ST GEORGE	25	10	5	10	41	35	25
ADELAIDE CITY	25	9	7	9	35	35	25
MELBOURNE CROATIA	25	9	6	10	28	31	24
APIA LEICHHARDT	25	8	7	10	27	32	23
FOOTSCRAY	25	6	9	10	32	32	21
PRESTON	25	5	11	9	29	35	21
BRUNSWICK JUVENTUS	25	6	5	14	29	43	17
BRISBANE LIONS	25	4	4	17	28	57	12

MELOSI AND SONS PTY. LTD. FINE FOODS

PLEASE KEEP YOUR ENTRANCE TICKET AND COUPON FOR THE

SPECIAL MATCH DAY SURPRISES / PRIZES

* JUST PRESENT THE E - COUPON SECTION OF YOUR TICKET FOR... 1 FREE "PANINI"/ BREAD ROLL FILLED WITH MELOSI SMALLGOODS.

* KEEP YOUR ENTRANCE TICKET FOR THE HALF-TIME DRAW OF MELOSI SMALLGOODS HAMPERS.....

MELOSI AND SONS PTY. LTD. FINE FOODS

MELOSI

FINE FOODS

SALAMI CASALINGHI

COPPA

SALAMI

MORTADELLA

PROSCIUTTO COTTO

PROSCIUTTO CRUDO

CACCIATORI

BACON

PANCETTA

ITALIAN SAUSAGES

A Word from the Melosi Family

Although we live in a competitive world, we don't believe in cutting corners or compromising the quality of our smallgoods. In fact in our efforts to improve our range, we are constantly experimenting with recipes and new product ideas. Most of our products have won many awards. This dedication to quality has been characteristic of Melosi & Sons ever since we started in 1950, it's simply a matter of family pride. Because we are proud of our family name, we put it on all of our products. The familiar G. Melosi & Sons trademark is your guarantee of quality. Ask for Melosi products by name, we like to think our products reflect our personal approach.

NELSON ROAD, YENNORA NSW 2161 PH: 681 4111 – 681 4311 FAX: 632-6514

MARCONI JUNIORS

PROUDLY SPONSORED BY-

GUILDFORD METAL RECYCLING, NATURES WAY, KORDEK REAL ESTATE, UNITED CONCRETE, ARENA PLUMBING, LINBAR INDUSTRIES, DOLSO CONSTRUCTIONS, ALPENE GROUP, MARSON PAVING, GRACE'S TAKE AWAY-HORSLEY PARK.

PLEASE SUPPORT THESE BUSSINESSES WHO SUPPORT OUR JUNIOR'S.

****

JUNIORS LOOKING GOOD

All of the Marconi junior teams are looking good in the run up to the semi finals.

The boys who play within the Southern Districts associayion have been working very hard at training during the past few weeks and this hard work is really paying dividends as the season approaches its emd and Grand Finals just arround the corner.

The Club Marconi director in charge of junior soccer Mr Victor Budini can be justifiably proud of his efforts in organising the juniors as can Juniors Secretary Janece Flint and all of the teams Coacxhes and Managers and of course the players.

If you have not had an opportunity to see the lads in action yet this year then you had better hurry or you will miss out.

Keep an eye open arround the club for dates of the teams respective Grand Finals, as it would be tremendous to have a huge support from within our club.

FIRST GRADE BALL BOYS

Congratulations to all the juniors who have taken turns at being ball boys throughout the season. At times it is a very difficult job especially when a large crowd is present and sometimes tend to get upset at anyone who they can find to abuse. Well done boys.

KIOSK AND BBQ OPERATORS

Many thanks are offered to the Juniors parents and supporters who have untiringly manned the kiosk and also the BBQ.

Thanks in particular to those who were seen every weekend especially the BBQ men who sweated away and Mrs Budini for the organisation of both sections. BRAVO BRAVO BRAVO BRAVO BRAVO BRAVO BRAVO

MARCONI OFF TO AMERICA

Marconi's14's and 15's Youth league teams will soon be jetting off to America where they will be visiting San Francisco and Disneyland as well as playing in a competition in Beverly Hills.

The lads will also be billeted by some Beverley Hillbillies and no doubt they will be in for a tremendous experience

The parents and supporters from the teams have been working very hard to raise finances with which to help offset the expenses of the trip.

Between now and when the lads leave in December a number of fund raising activities will be taking place including a mens only smoko night which will be held in the clubs auditorium.

Keep an eye open for the dates and times of the various functions or have a chat to Ricky Chelinni who will be only to pleased to assist you to assist his lads.

YOUTH LEAGUERS IN TIGHT BATTLE

Marconi's four youth league teams are involved in some very tight battles for semi final positions as the season draws to a close.

At this stage no team is certain of a position and at the same time none of the squads $d definitely out of it. Nexz weekend sees the final two rounds of the premiership which will decide our fates

It's Here!

IN FULL COLOUR

1988 TEAM AND PLAYER PHOTO-SHEET

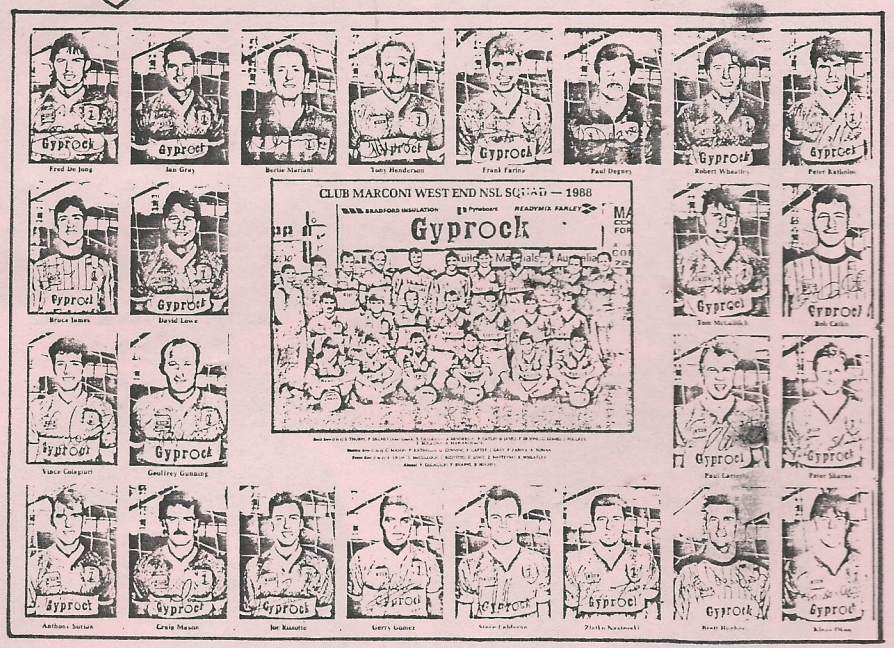

INCLUDING ALL THE CAREER STATISTICS FOR EACH PLAYER

DON'T MISS OUT!

Secure your copy now

available at STADIUM CANTEEN AND CLUB OFFICE

********** ------ NOW AT SPECIAL REDUCED PRICE -------**********

$2.00 FULL SHEET TEAM PHOTO ONLY $1.00

STAR SPOT

GREATS OF THE PAST

Roberto Vieri
1977/1982
93 Appearances

Peter Sharne
1975/1988
216 Appearances/61 Goals

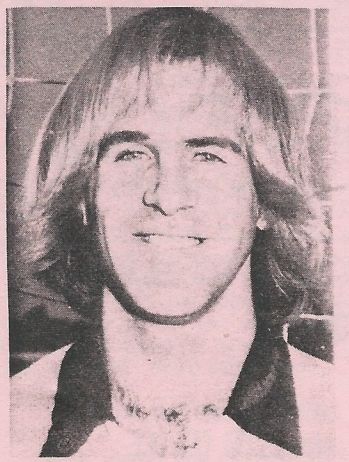

Mark Jankovics
1978/1986
227 Appearances/105 Goals

Paul Degney
1972/1983
214 Appearances

uhlsport

uhlsport pro

uhlsport
the professional
for football

umbro

Marconi playing strips
are provided by
umbro
"Top gear for Top Soccer"

Facts MATCH Facts

DATE	OPPONENTS	RESULT / SCORERS		
23 January	APIA (Beach Fashions Cup)	HOME	1-2	De Jong
30 January	Sunshine George Cross	HOME	6-0	Farina (4),De Jong,Gray
6 February	Brisbane Lions	AWAY	1-3	McCulloch (Penalty)
13 February	Brunswick Juventus	HOME	2-1	Farina,Nastevski
20 February	South Melbourne	AWAY	0-3	
28 February	St George	HOME	3-1	Calderan,Gray,Farina
6 March	Wollongong	AWAY	4-0	Lowe,Gomez,Nastevski,Gray
19 March	Preston	HOME	2-0	Gomez, Gray
27 March	Adelaide City	AWAY	1-1	Lowe
27 April	Melbourne Croatia	HOME	1-1	Nastevski
10 April	Footscray	AWAY	1-0	Farina
17 April	Sydney Croatia	HOME	1-1	Nastevski
24 April	Sydney Olympic	HOME	1-1	Gomez
1 May	Sunshine George Cross	AWAY	3-0	Farina (2) Nastevski
8 May	APIA	AWAY	2-0	Wheatley, Farina
15 May	Brisbane Lions	HOME	3-0	Nastevski (2) Farina
22 May	Brunswick Juventus	AWAY	0-1	
29 May	South Melbourne	HOME	1-1	Farina
16 June	St George	AWAY	2-3	DeJong, McCulloch (P)
13 June	Wollongong	HOME	1-1	Farina
19 June	Preston	AWAY	2-2	Nastevski (2).
26 June	Adelaide City	HOME	2-1	Farina,DeJong
3 July	Melbourne Croatia	AWAY	2-0	Nastevski,Farina
20 July	Footscray	HOME	0-1	
24 July	Sydney Croatia	AWAY	2-3	Gray, Farina (P)
31 July	Sydney Olympic	AWAY	0-0	
7 August	APIA	HOME		
14 August	Elimination / Preliminary Semi-Finals			
21 August	Minor / Major Semi-Finals			
28 August	Preliminary Final			
4 September	Grand Final			

WEST END
BEER AT ITS BEST

1988 CSR Gyprock Cup

The Plasterboard

POINTS AWARDED BY MATCH REFEREES INSPECTOR

Bruce JAMES		David LOWE	6	Robert CATLIN	11
Paul CARTER	1	Frank FARINA	6	Frederik DeJONG	17
Robert Wheatley	12	Zlatko NASTEVSKI	7	Peter KATHOLOS	
Tony HENDERSON	12	Joe RIZZOTTO		Klaus OKON	
Gerry GOMEZ	12	Steve CALDERAN	22	Anthony SURJAN	1
Craig MASON	6	Geoff GUNNING	1	Matteo COLUCCI	3
Ian GRAY	22	Tommy McCULLOCH	11		

Gyprock Plasterboard
Marconi's major sponsor

M.H.BAKER P/L

CNR. HUMPHRIES & CANLEY VALE RDS,
ST JOHNS PARK

PH: 610 2244

TIMBER
HARDWARE
SAND & SOIL
BUILDING SUPPLIES
LANDSCAPING MATERIALS
PERGOLA KITS

DELIVERY 7 DAYS

TELECHECK VISA MasterCard

Home Saver
Timber & Hardware